ACDC - ForThose About To Rock Intro
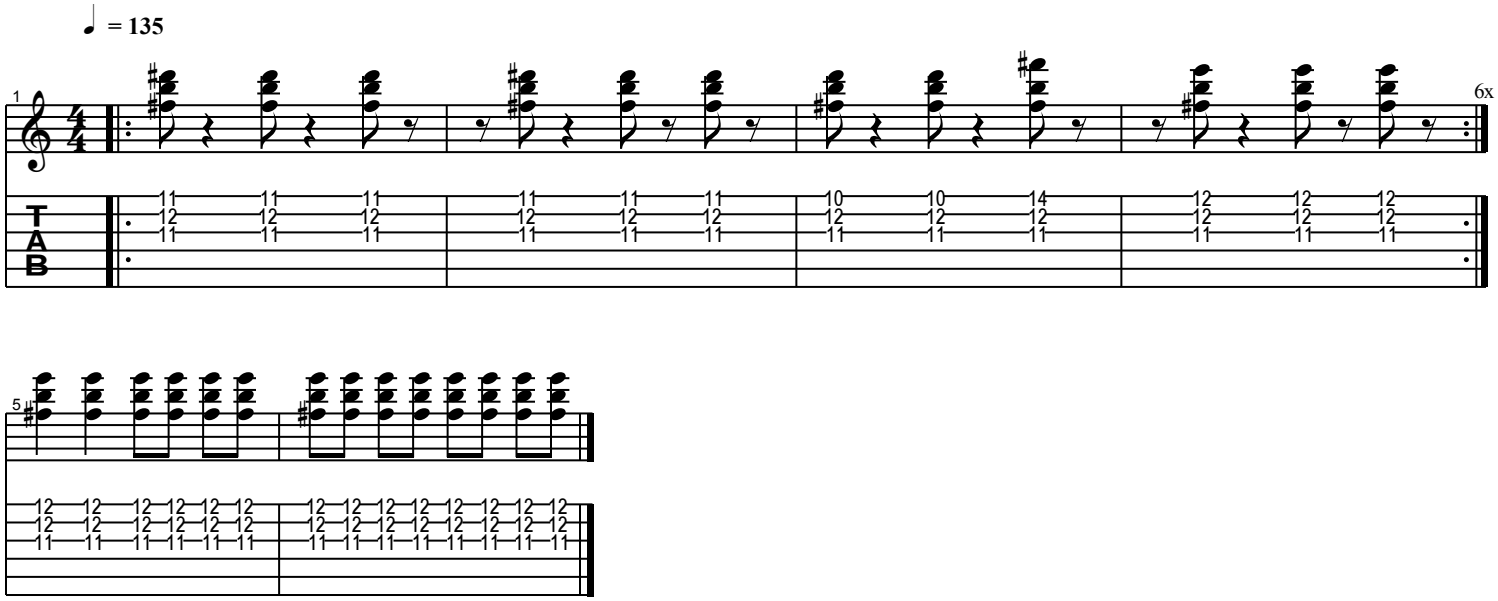
www.freeguitarsource.com